

**TAIBON
AGORDINO**

P.R.G.



APPROVATO ALLA DELIBERAZIONE CC/GM
81 del 30-10-87

REGIONE DEL VENETO
COMMISSIONE TECNICA REGIONALE
"Sezione Urbanistica"
In data Argomento N°

- 5 MAG. 1988 - 30

IL SEGRETARIO
Bruno Casari

REGIONE DEL VENETO
DIPARTIMENTO PER L'URBANISTICA
E I BENI AMBIENTALI

Allegato a deliberazione di
Giunta Regionale n. 604

in data 07 FEB 1989
IL DIRIGENTE REGIONALE GENERALE
Vittorio Guadalen

1987

**ALLEGATO
GRAFICO**

IL PROGETTISTA
dott.ing. LORIS DE COL

IL SINDACO

SEGRETARIO COM.



Handwritten signature and stamp of the Secretary of the Municipality.

Il presente allegato grafico rappresenta un sus
ssidio esplicativo e propositivo in rapporto a quanto indi
cato dalle Norme di Attuazione, in merito soprattutto al-
le tipologie: è pertanto un riferimento da integrarsi, ol
tre che con le norme già citate, anche con l'allegato fo-
tografico.

Qui vi sono contenuti esclusivamente i disegni eseguiti
liberamente e schematicamente, senza precisazioni dimen-
sionali e geometriche, ma tipici delle idee, delle propo-
ste progettuali e delle possibili soluzioni attorno cui
lavorare per realizzare quanto richiesto dal piano.

Nel limite del suo approfondimento, tale allegato vuole
anche suggerire un approccio metodologico progettuale:
vuol dimostrare cioè che è possibile progettare in modo
qualificato e moderno proprio ispirandosi alle forme del-
l'architettura preesistente.

TIPOLOGIE
PREVALENTI:
schemi
grafici

RESIDENZA

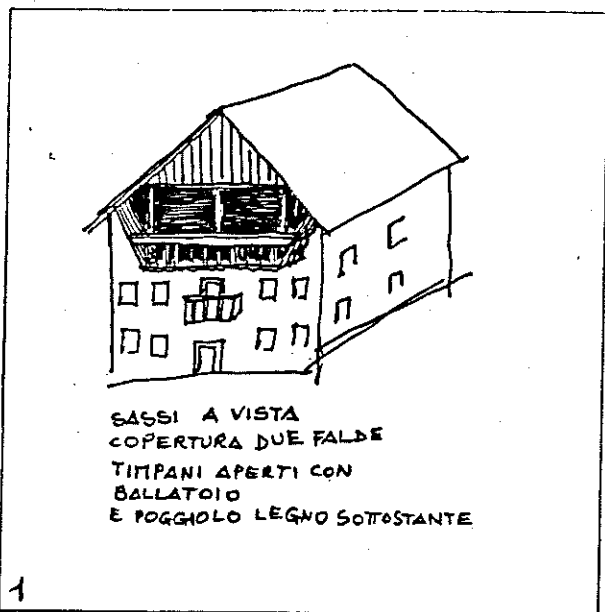

SASSI A VISTA
COPERTURA DUE FALDE
TIMPANI APERTI CON
BALLATOIO
E POGGIOLO LEGNO SOTTOSTANTE

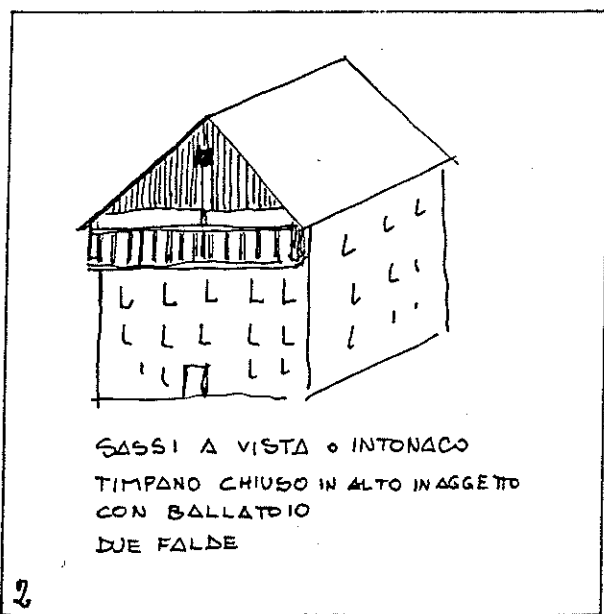

SASSI A VISTA o INTONACO
TIMPANO CHIUSO IN ALTO INAGGETTO
CON BALLATOIO
DUE FALDE



SASSI A VISTA o INTONACO
COPERTURA DUE FALDE
TIMPANO APERTO CON BALLATOIO
SENZA RIPARO SUPERIORE
POGGIOLO LEGNO

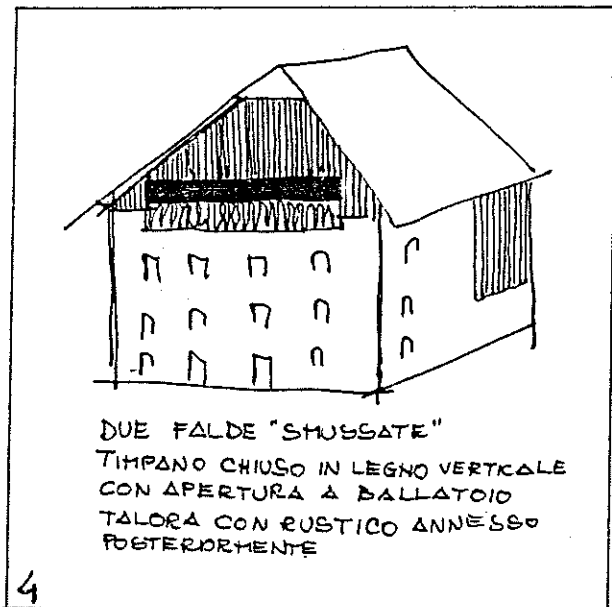

DUE FALDE "STUSSATE"
TIMPANO CHIUSO IN LEGNO VERTCALE
CON APERTURA A BALLATOIO
TALORA CON RUSTICO ANNESSO
POSTERIORMENTE



DUE FALDE
SASSI A VISTA o INTONACO MALTA
PARTE SUPERIORE TIMPANO COPERTO
BALLATOIO

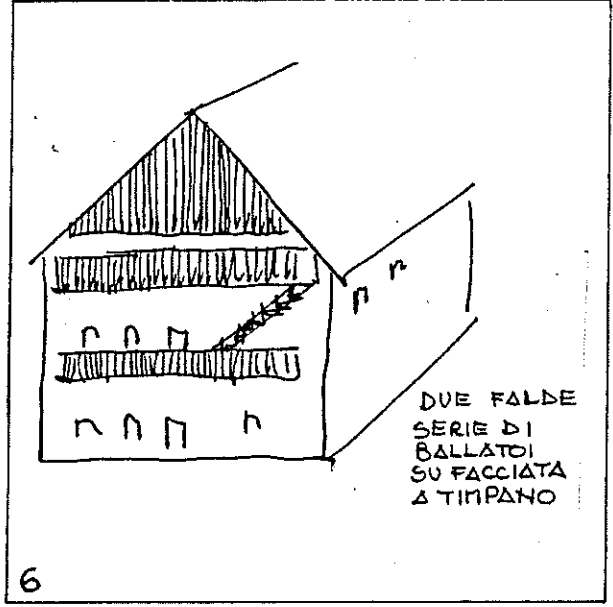
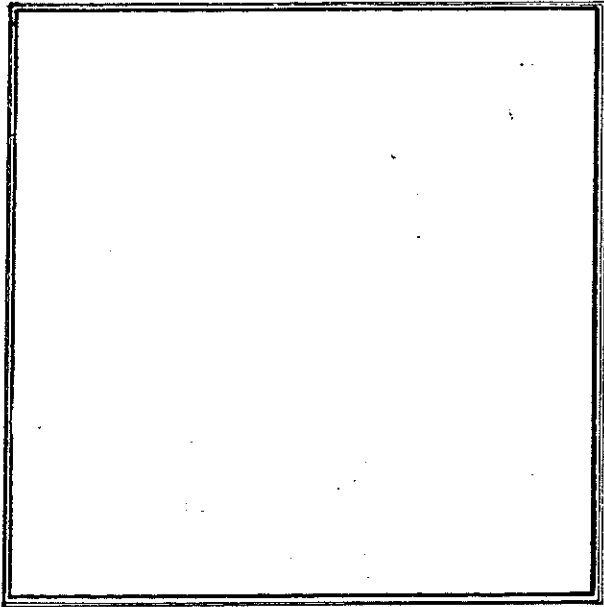

6



7



8

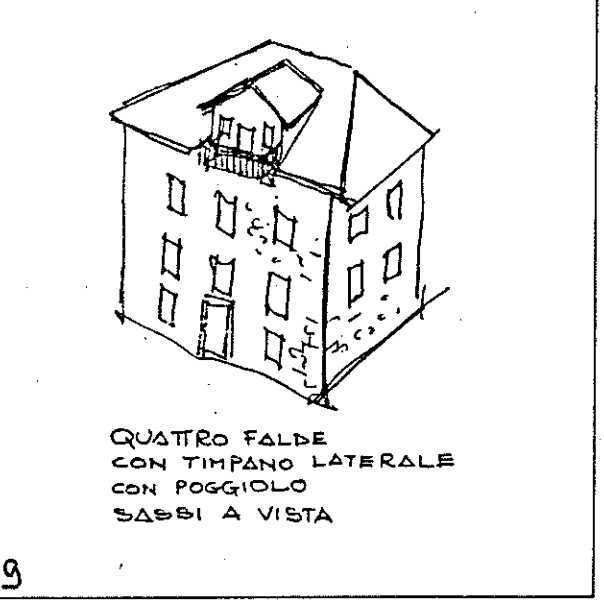

9



10

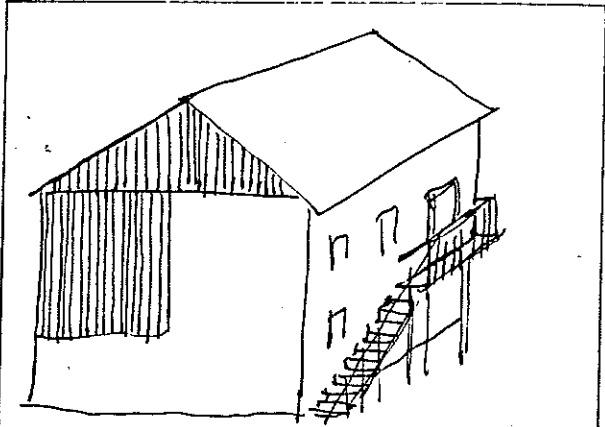
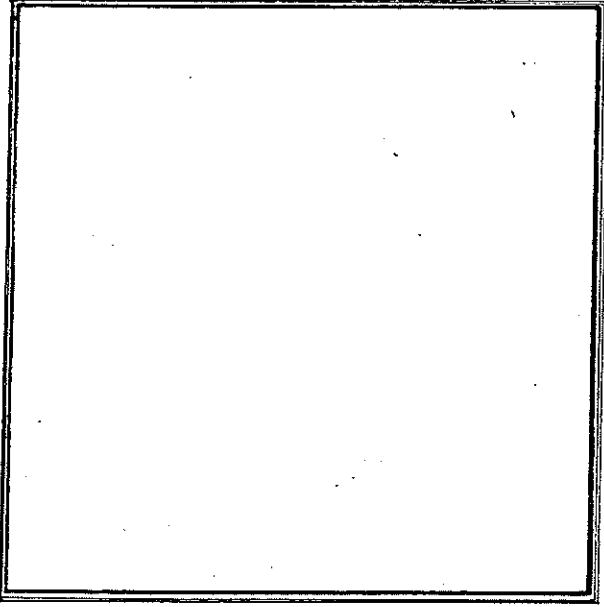

DUE FALDE
RUSTICO ANNESSO ANCHE LATERALMENTE
INGRESSO ALTO CON SCALE E
BALLATOIO LATERALI

11

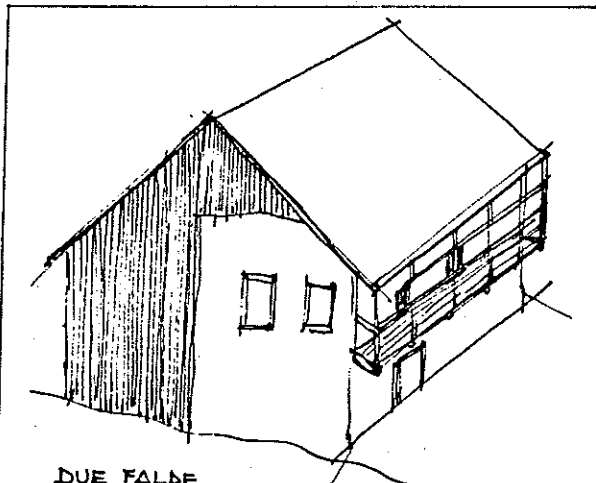

DUE FALDE
MISTO RUSTICO
BALLATOIO LATERALE
SASSI A VISTA O INTONACO

12

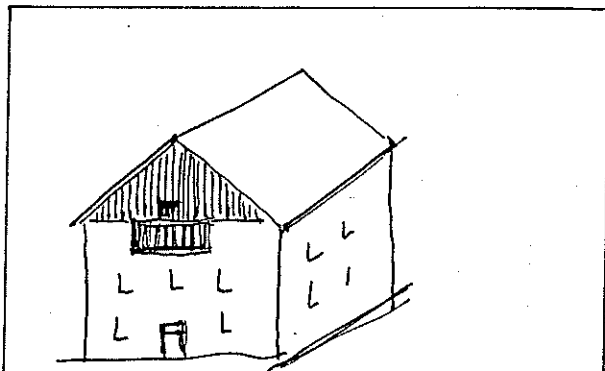

SASSI A VISTA O INTONACO
TIMPANO CHIUSO PIATTO
CON FOGGIOLO
DUE FALDE

13

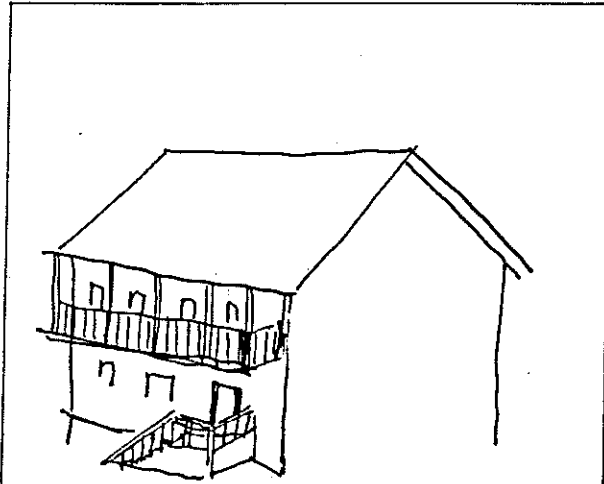

14

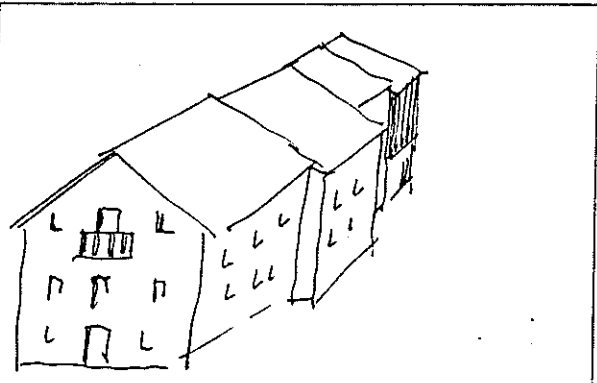

SASSI A VISTA, MALTA, MISTO
A SCHIERA
DUE FALDE
TALORA RUSTICO INSERITO O ALLA FINE.

15

TIPOLOGIE
PREVALENTI :
schemi
grafici

"TALVA"
o rustici

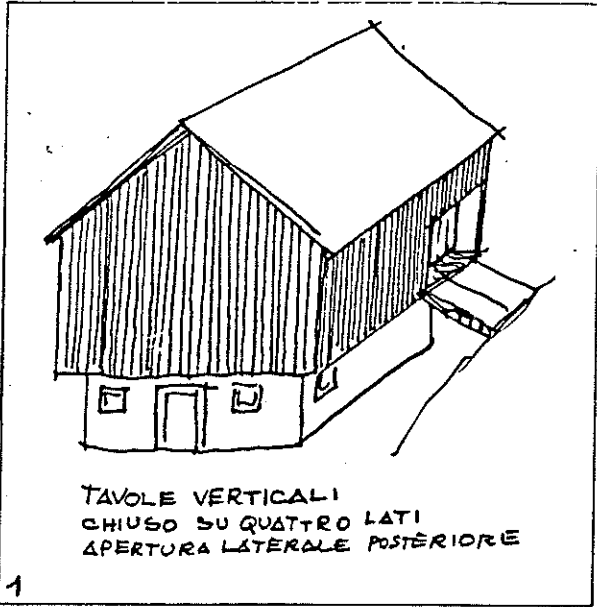

TAVOLE VERTICALI
CHIUSO SU QUATTRO LATI
APERTURA LATERALE POSTERIORE

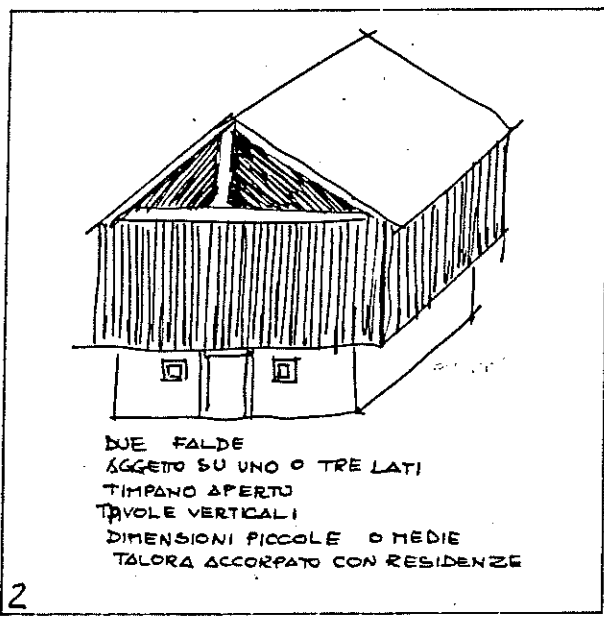

DUE FALDE
AGGETTO SU UNO O TRE LATI
TIMPANO APERTO
TAVOLE VERTICALI
DIMENSIONI PICCOLE O MEDIE
TALORA ACCORPATO CON RESIDENZE

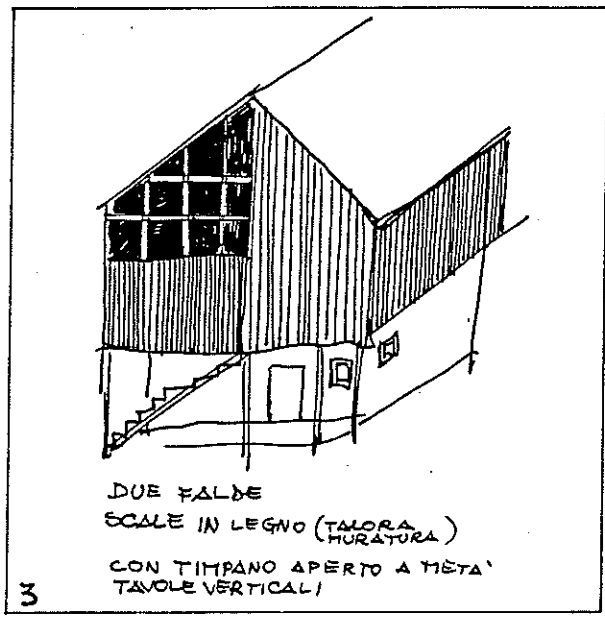

DUE FALDE
SCALE IN LEGNO (TALORA
MURATURA)
CON TIMPANO APERTO A META'
TAVOLE VERTICALI

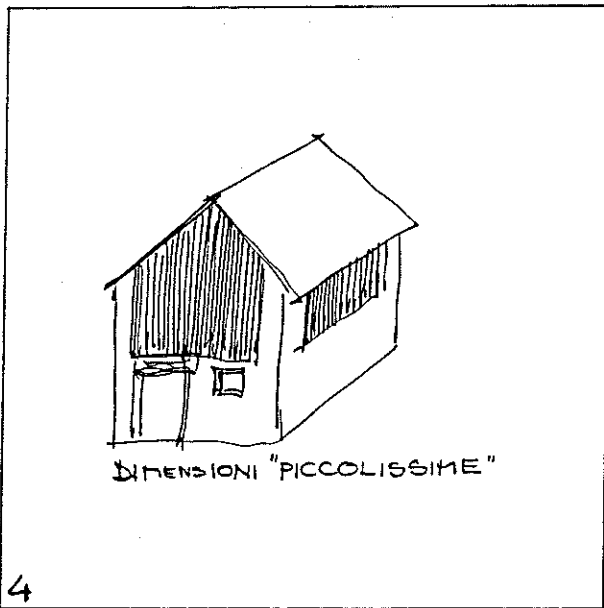

DIMENSIONI "PICCOLISSIME"

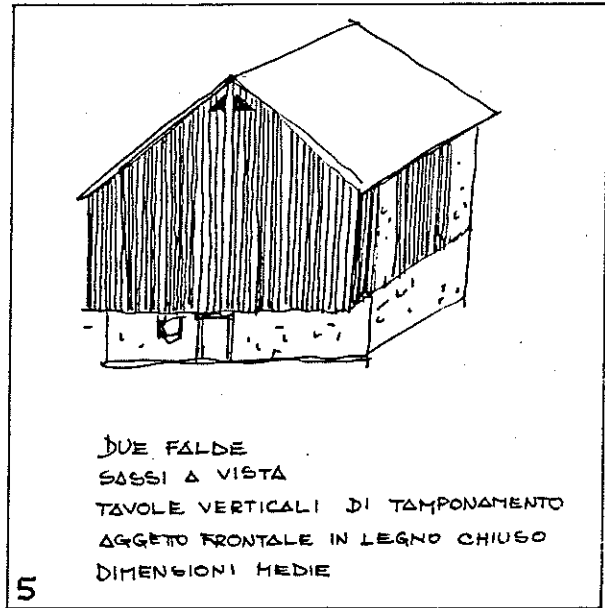

DUE FALDE
SASSI A VISTA
TAVOLE VERTICALI DI TAMPONAMENTO
AGGETTO FRONTALE IN LEGNO CHIUSO
DIMENSIONI MEDIE

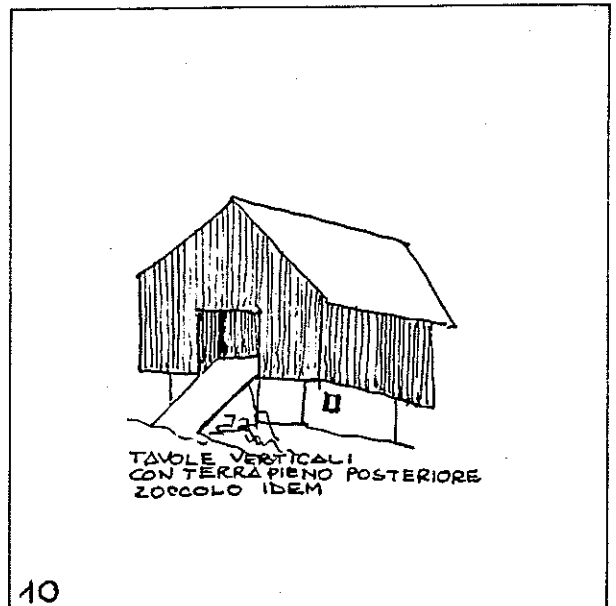
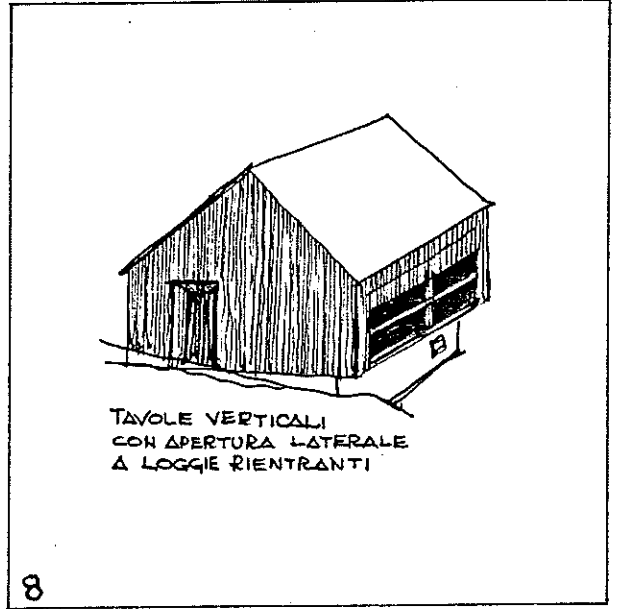
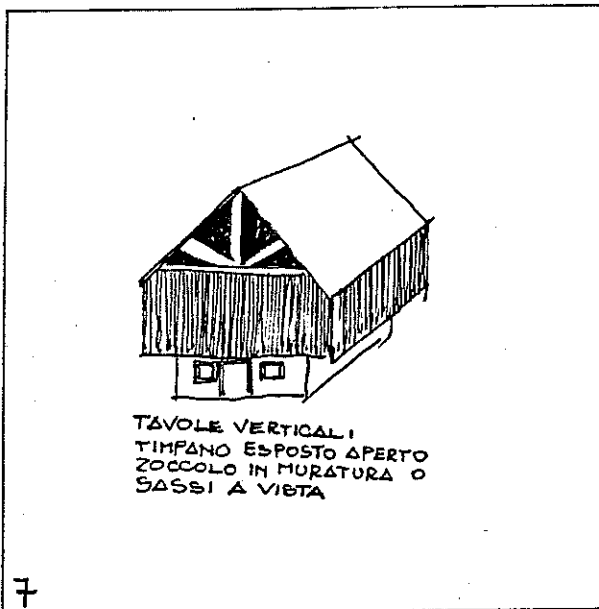
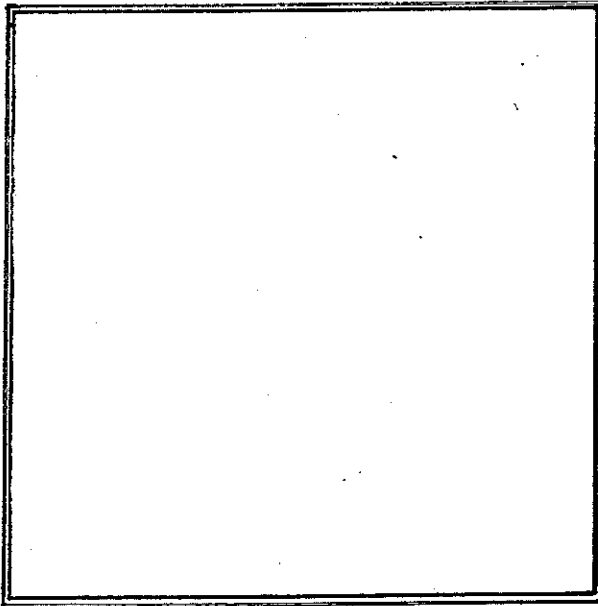

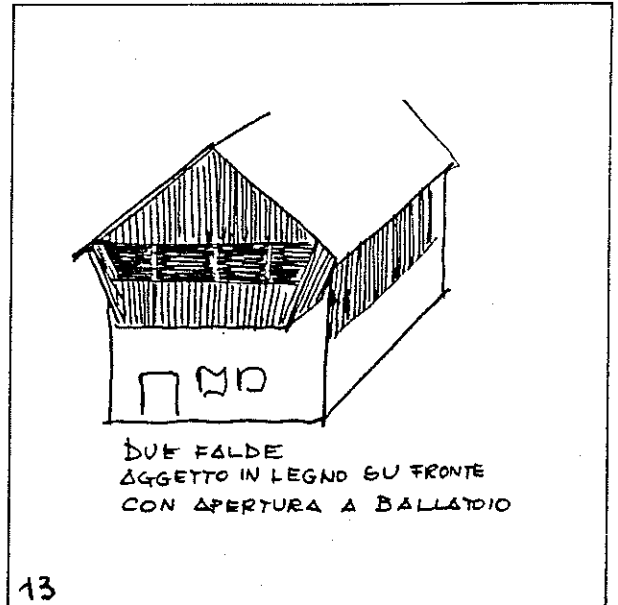
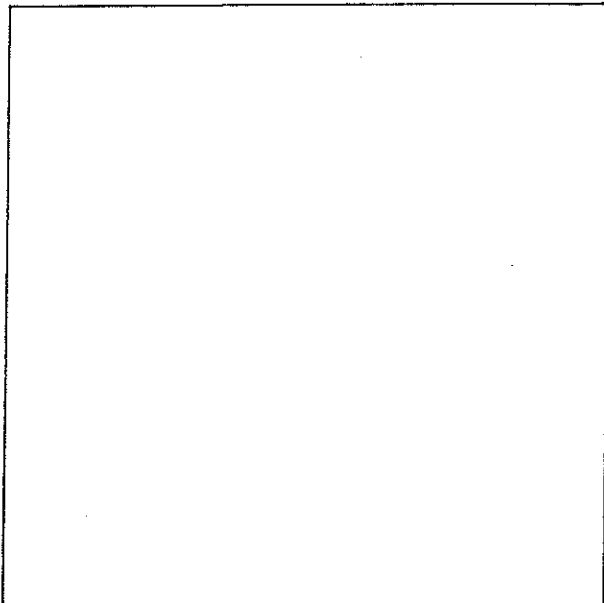
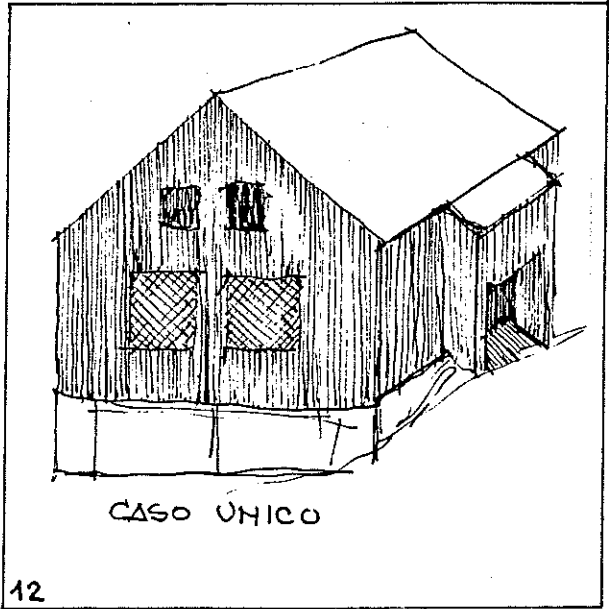
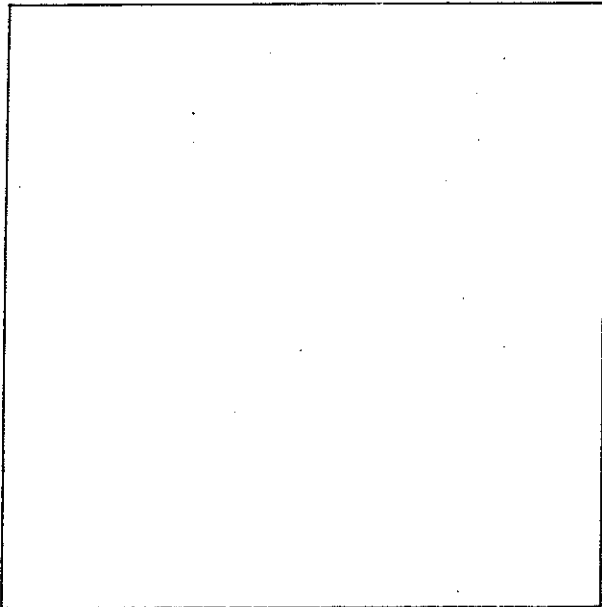
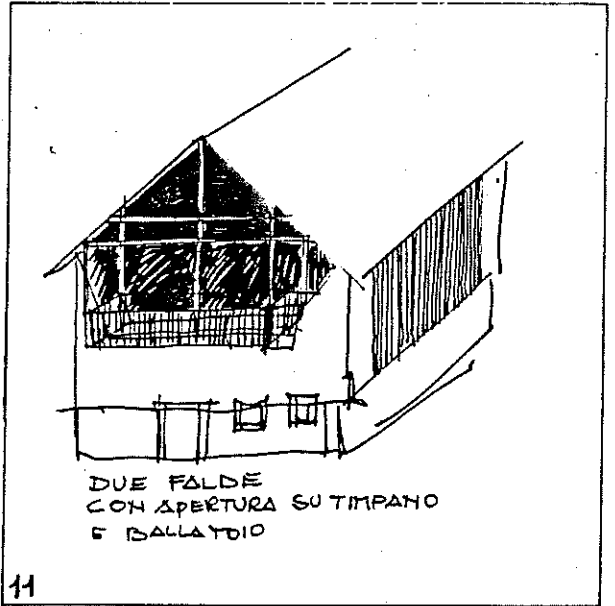
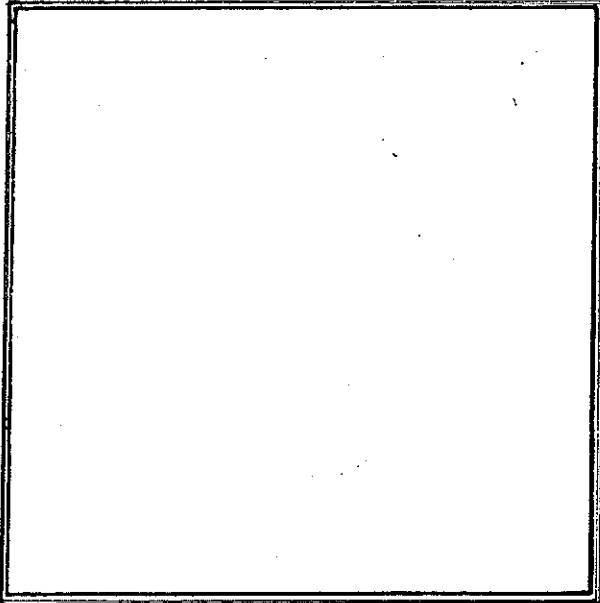

OGGETTI di INTERVENTO

FINESTRE :
 sistemi
 di protezione,
 chiusura,
 riparo...

SOLUZIONI
 PROPONIBILI →

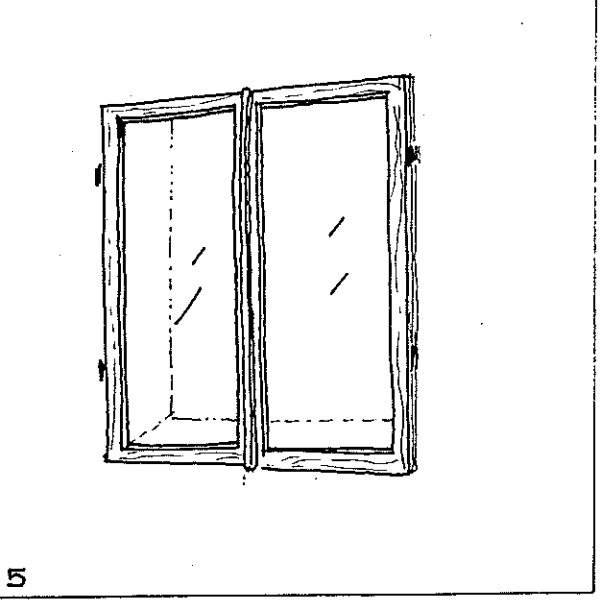
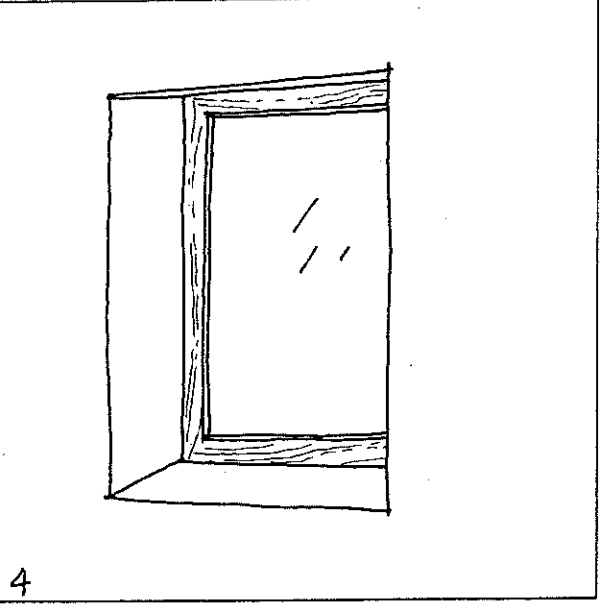
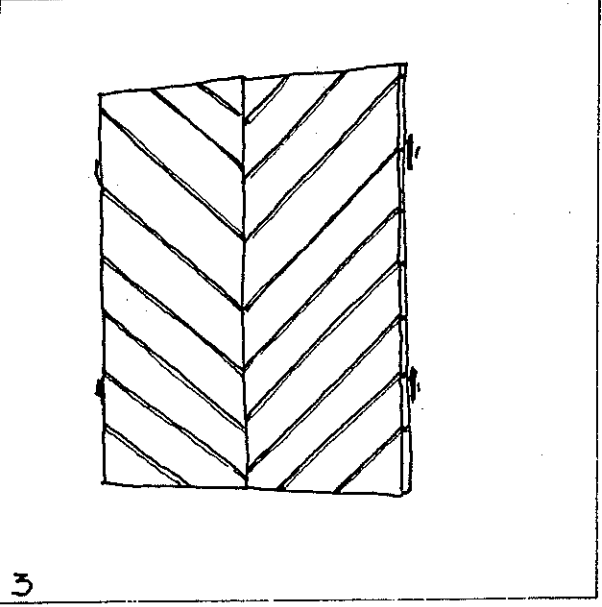
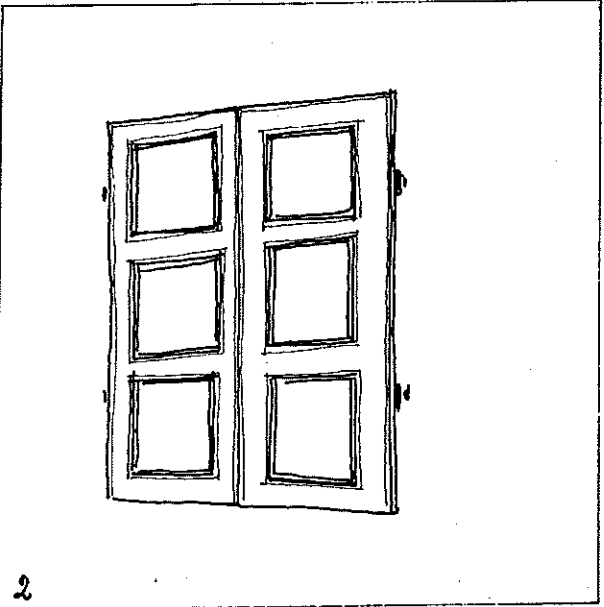
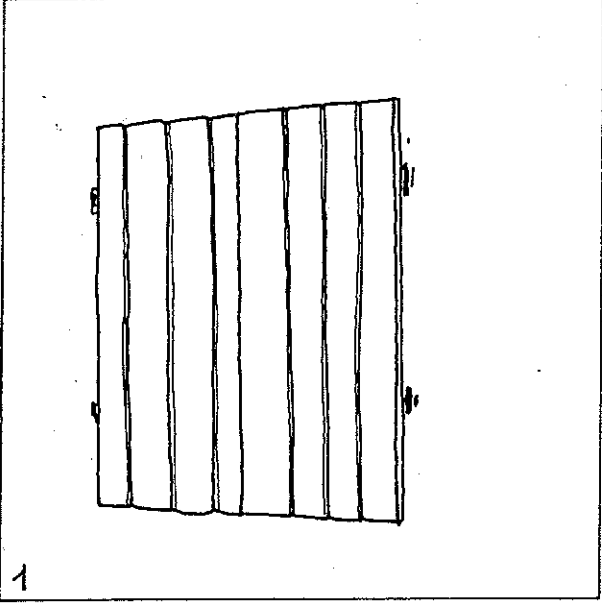

SOLUZIONI
PROPONIBILI

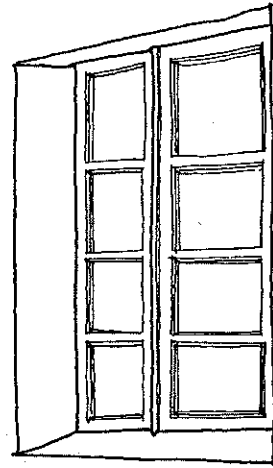

6

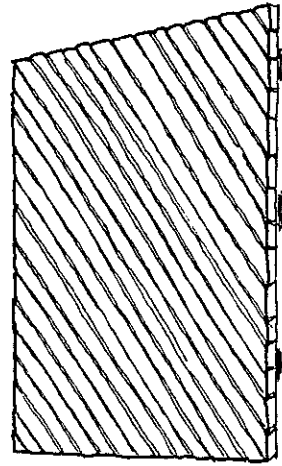

7

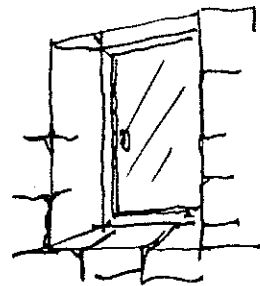

"TALVA":
apertura dello zoccolo
in muratura

8

SOLUZIONI
IMPROPONIBILI

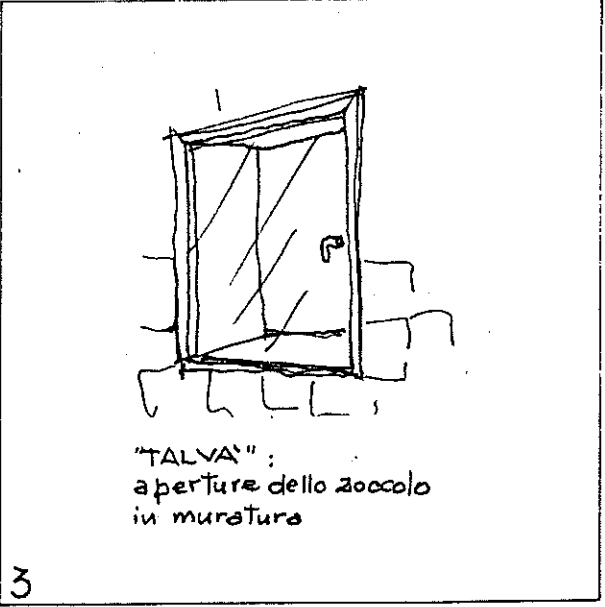
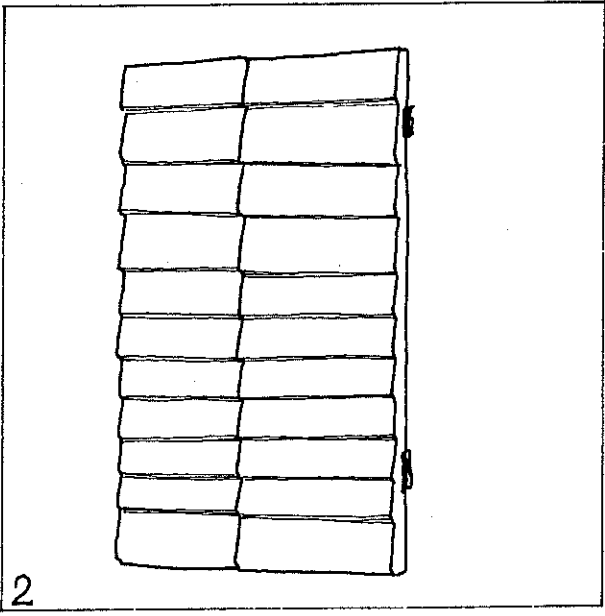
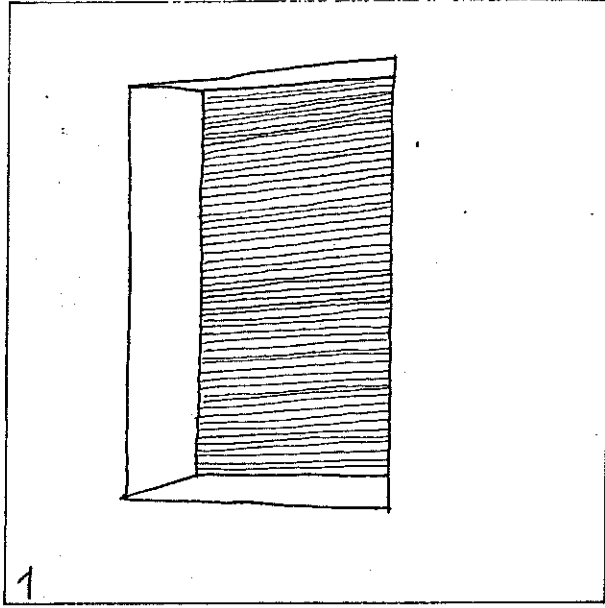

OGGETTI
di
INTERVENTO

PORTE :
ingressi
residenze

SOLUZIONI
PROPONIBILI

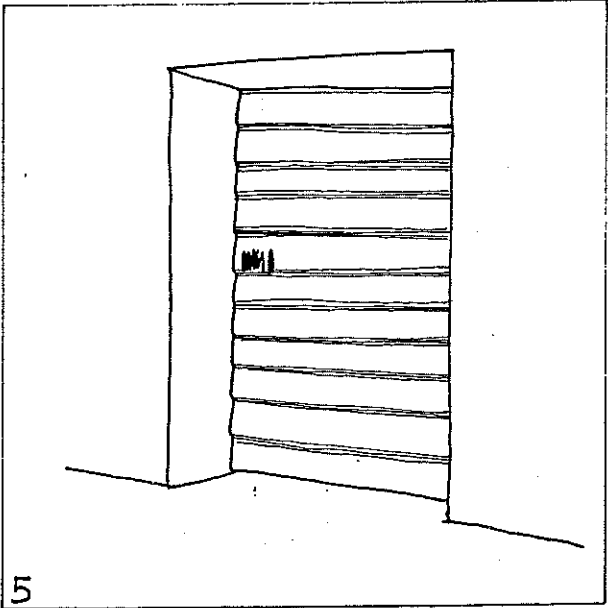
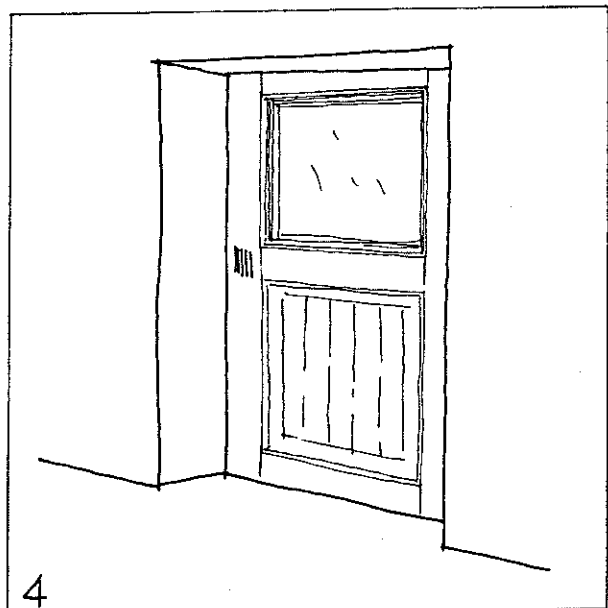
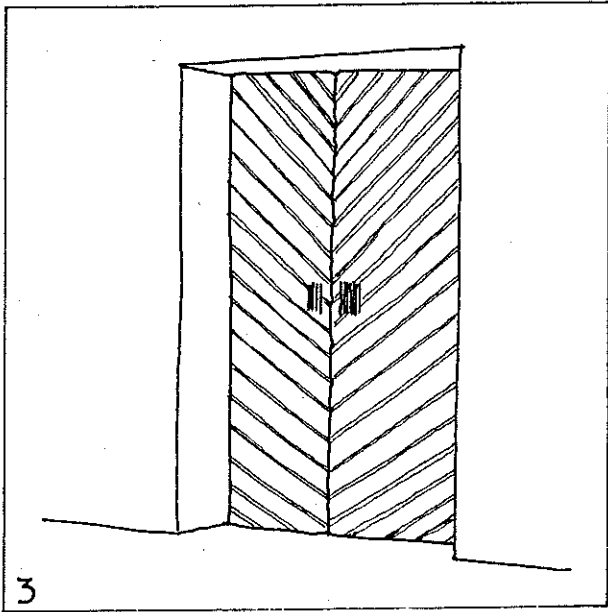
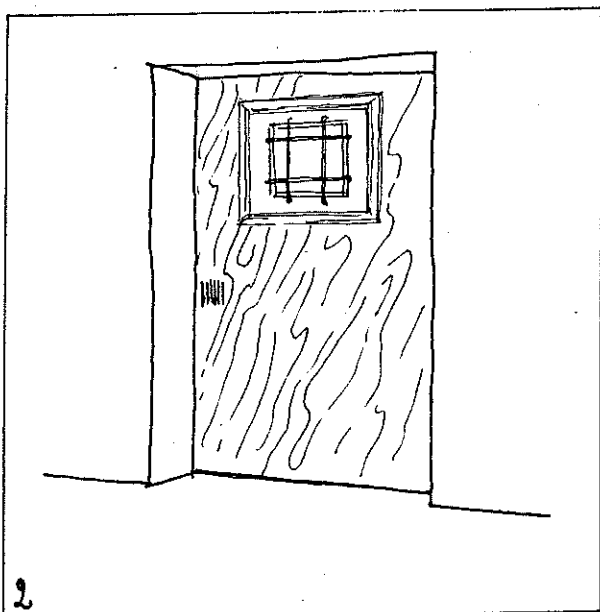
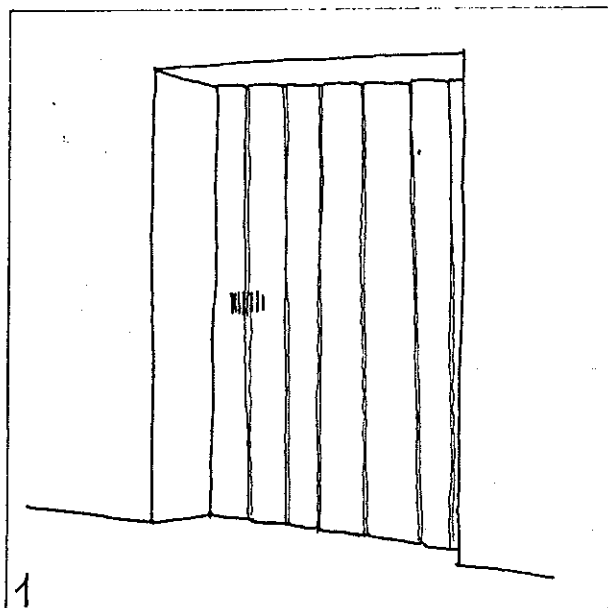

SOLUZIONI
IMPROPONIBILI

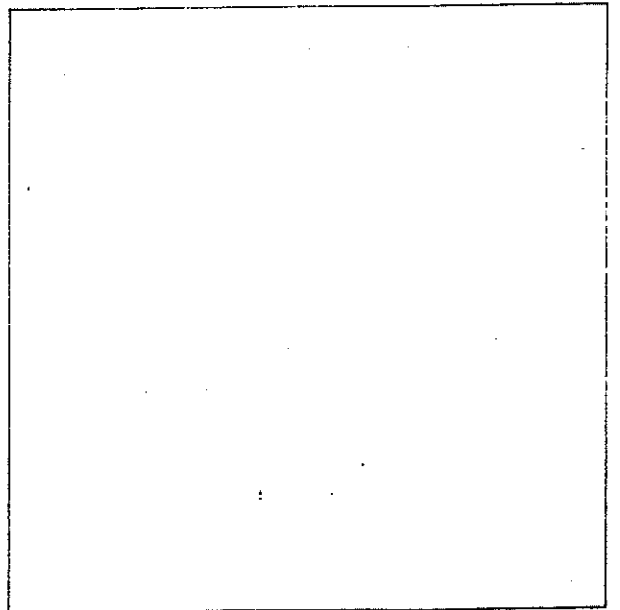
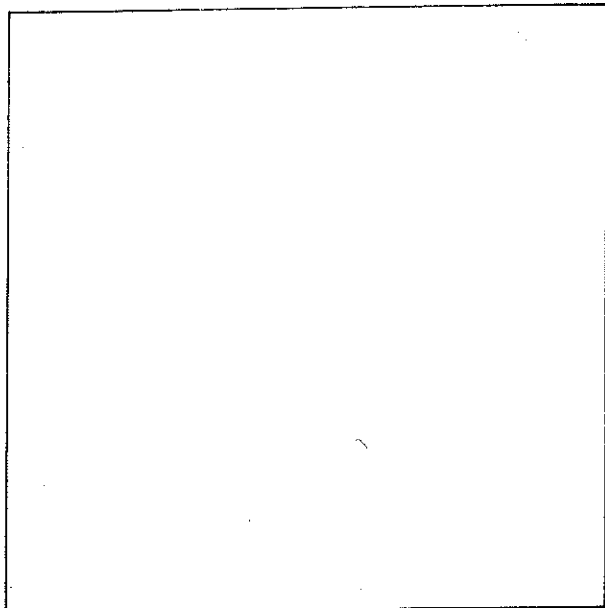
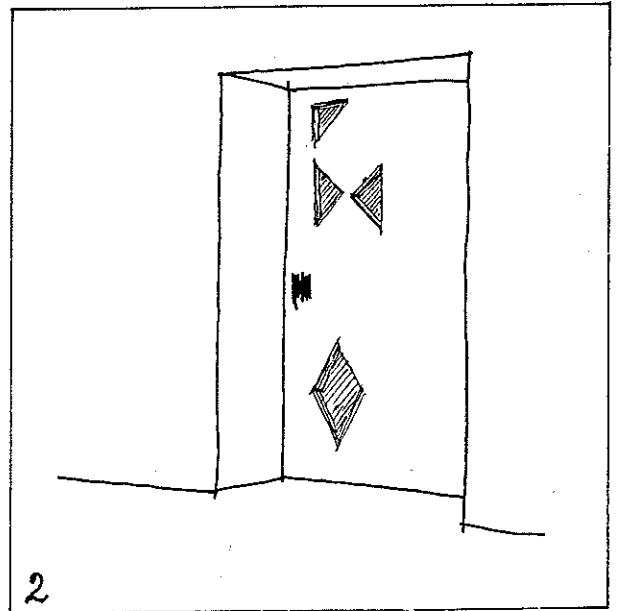
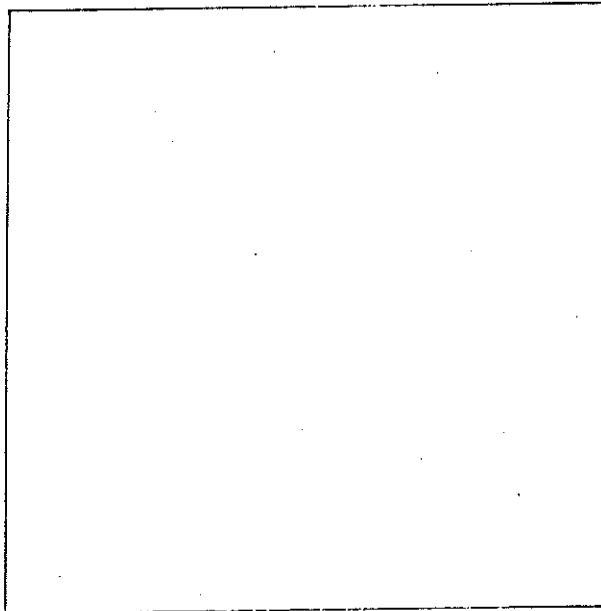
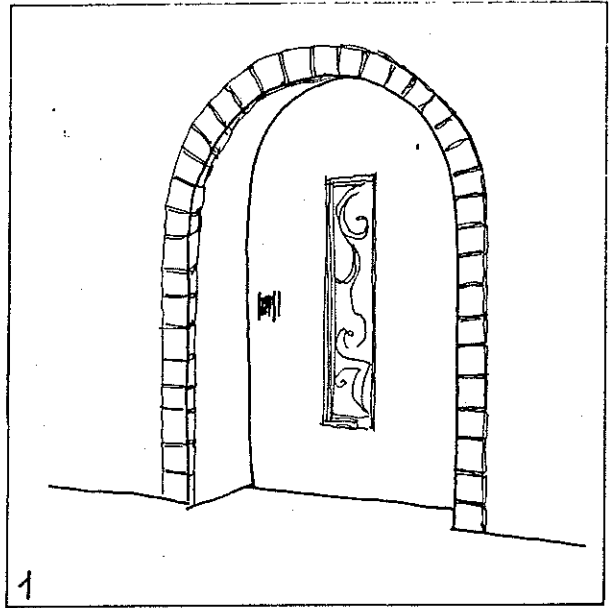

OGGETTI di
INTERVENTO

ELEMENTI
LIGNEI:
ballatoi,
poggioli....

SOLUZIONI
PROPONIBILI

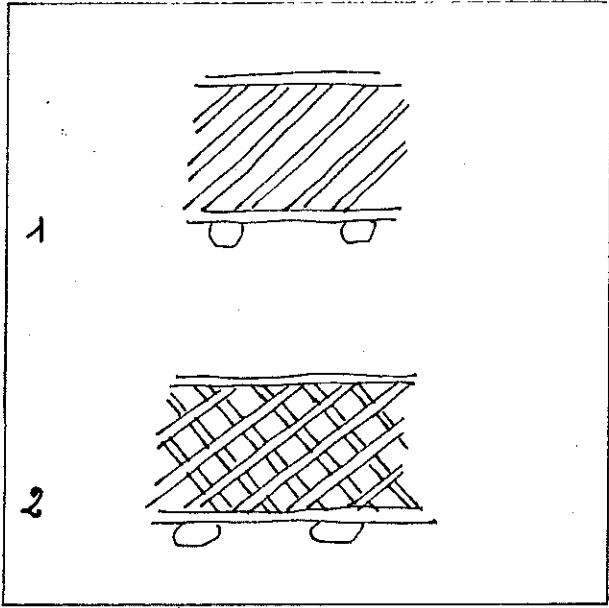

(Empty space for notes)

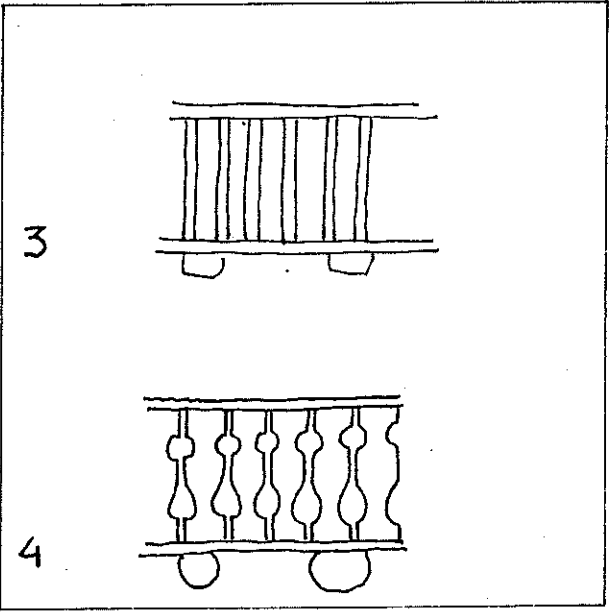

SOLUZIONI
IMPROPONIBILI

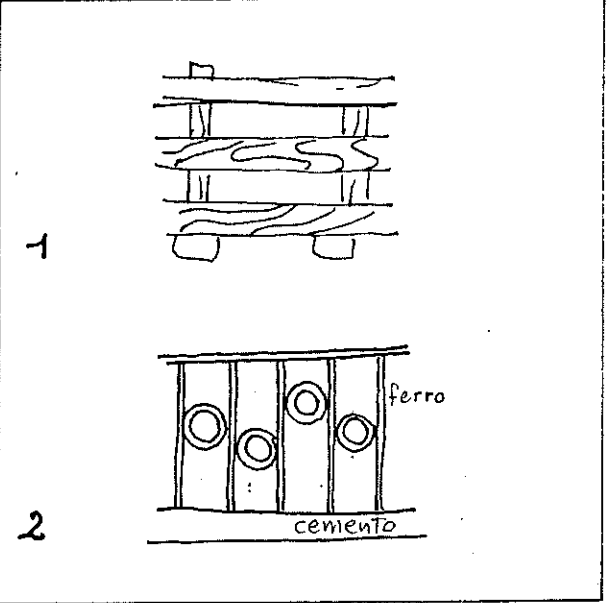

OGGETTI
di
INTERVENTO

TIMPANI :

SOLUZIONI
PROPONIBILI

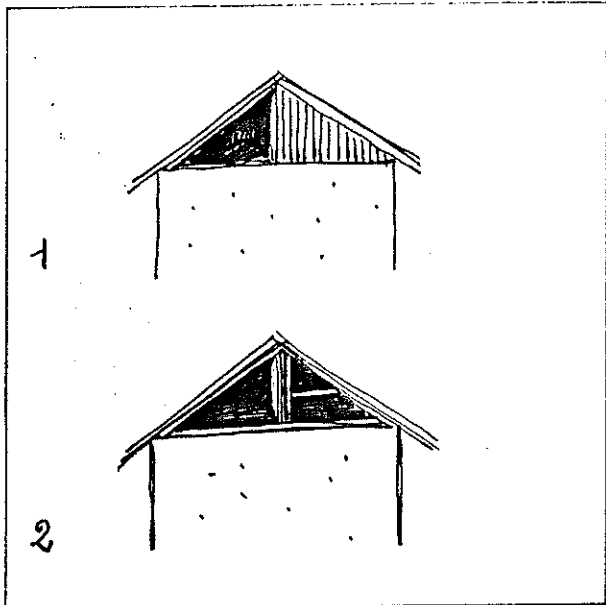

(Empty space for notes)

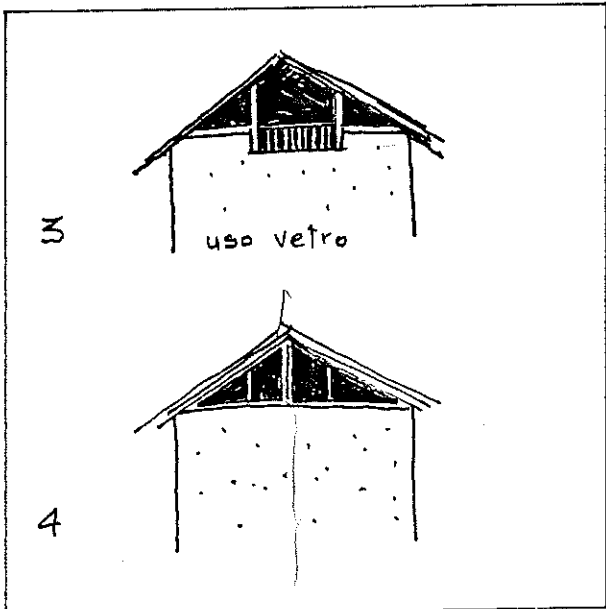

SOLUZIONI
IMPROPONIBILI

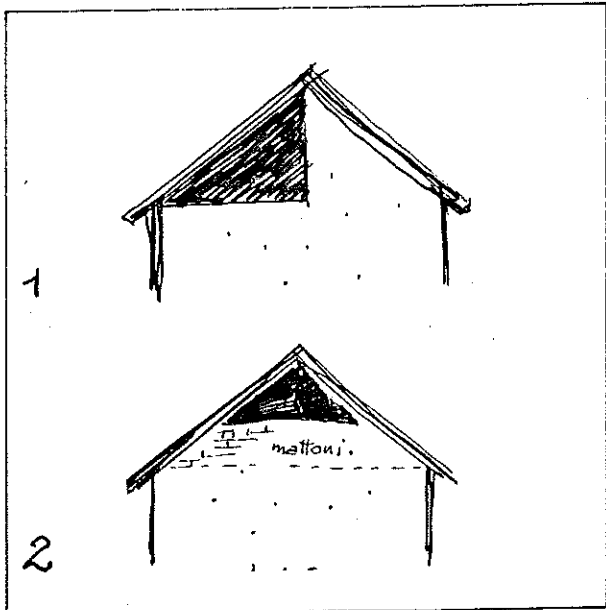

OGGETTO
di
INTERVENTO

~~COSTRUZIONI
ACCESSORI SUPERFETAZIONI~~

alcuni
esempi
PROPONIBILI

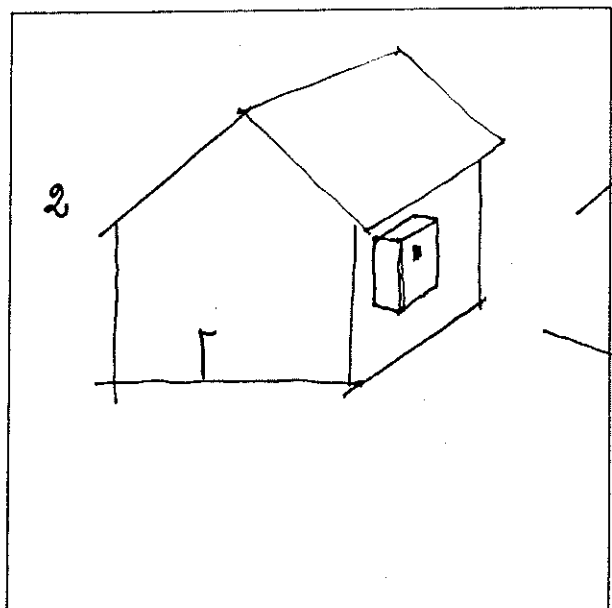
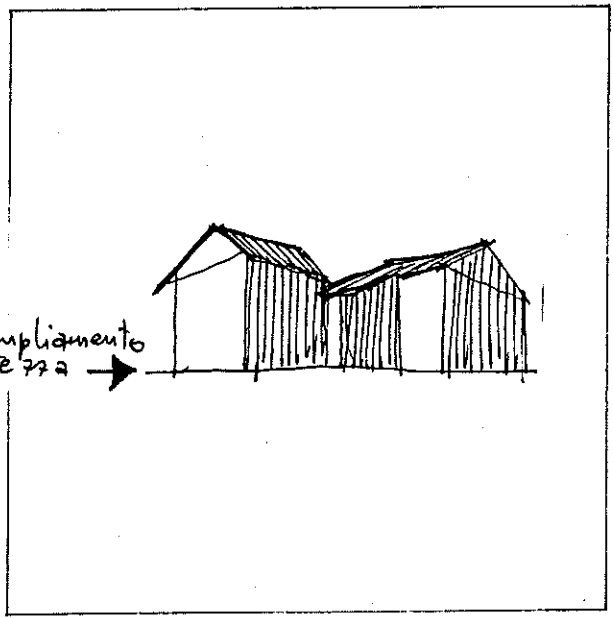
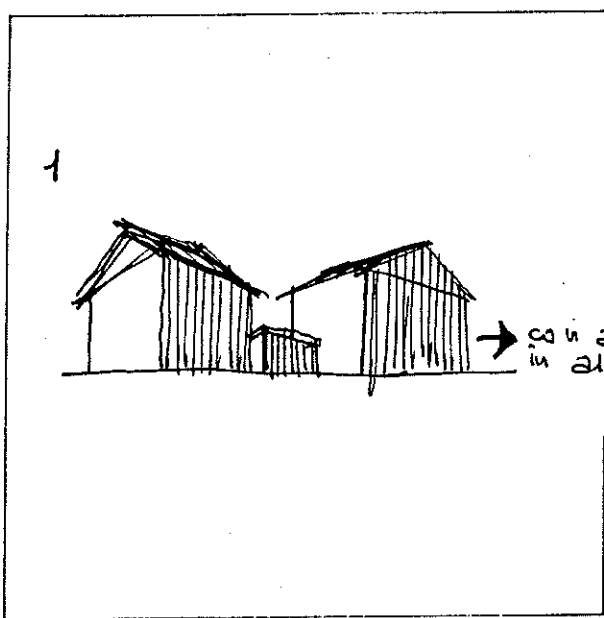
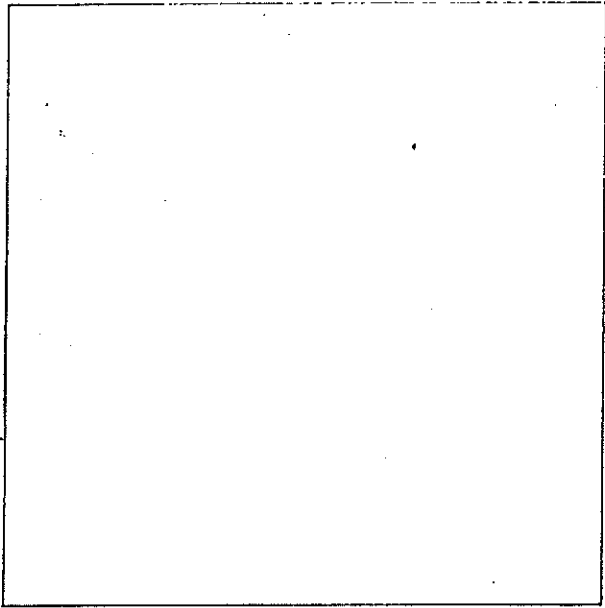

MODELLO
TIPOLOGICO
di
GARAGE
deposito,
legnaia,
etc...

esempi isolati :

MODULO COSTANTE : BIPOSTO

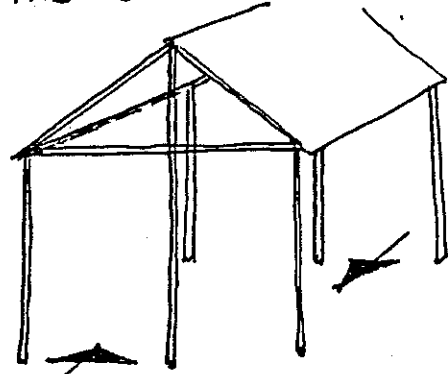

STRUTTURA ESSENZIALE

- legno scuro
in tavole disposte
verticalmente
o diagonalmente

~~- pannelli leggeri
isolanti
in prefabbricato
bianco~~

~~- vetro soltanto
in zona
timpano~~



ALCUNI ESEMPI

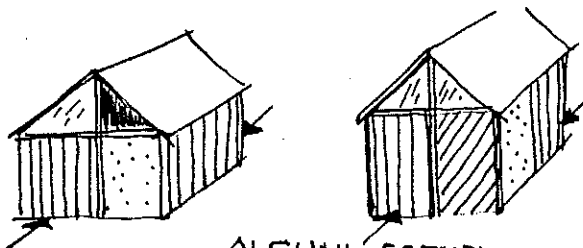
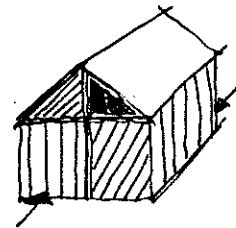

ALCUNI ESEMPI

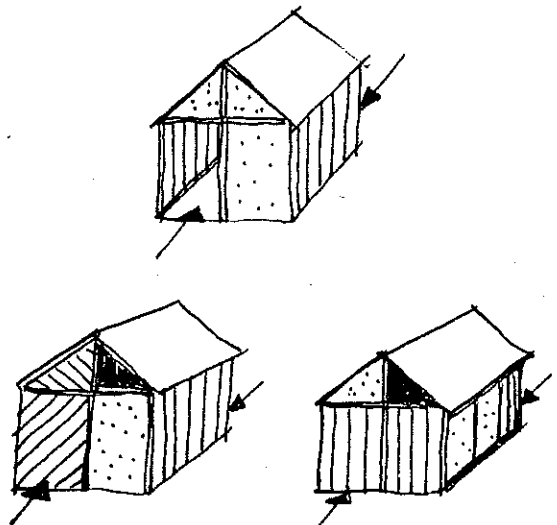

ALCUNI ESEMPI

altri esempi
soluzioni^e:

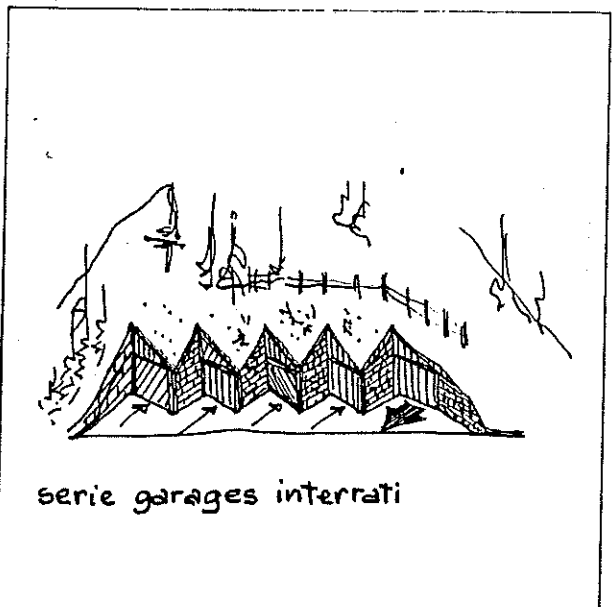

serie garages interrati

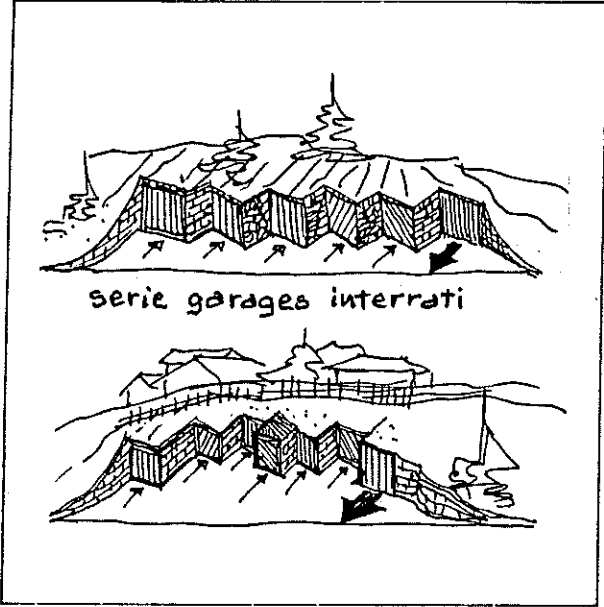

serie garages interrati

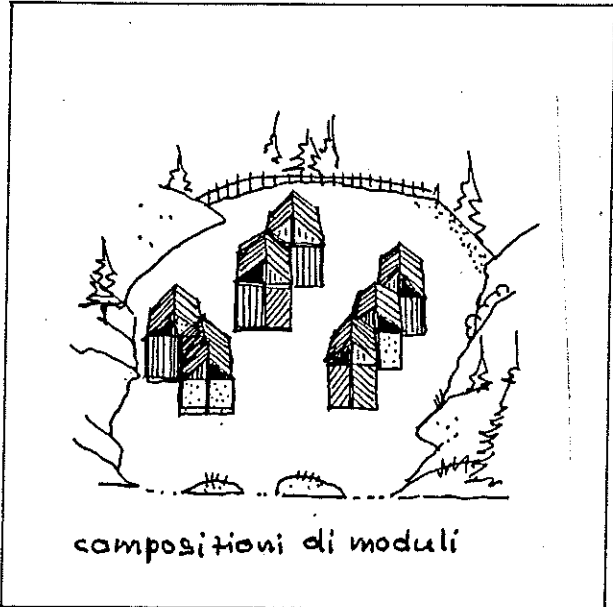

composizioni di moduli

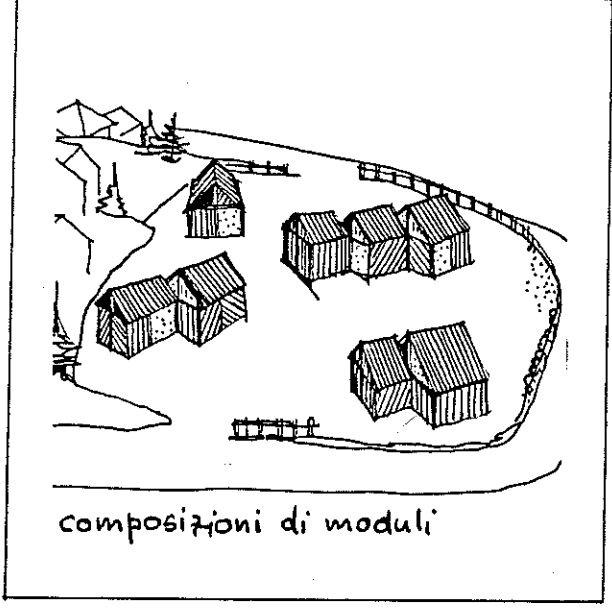

composizioni di moduli

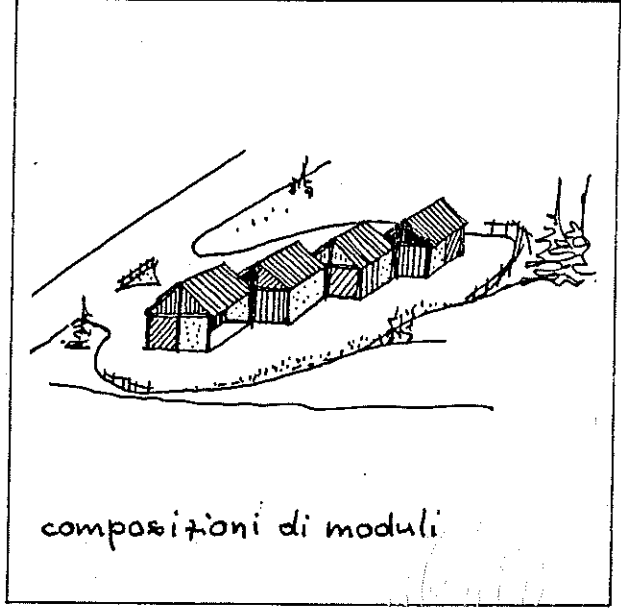

composizioni di moduli